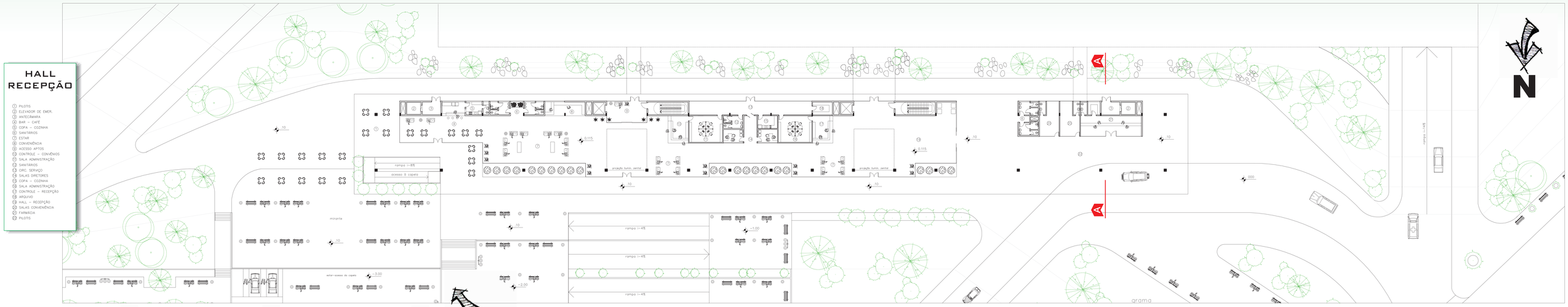

PLANTA BAIXA - NÍVEL 1
ESC.: 1/200

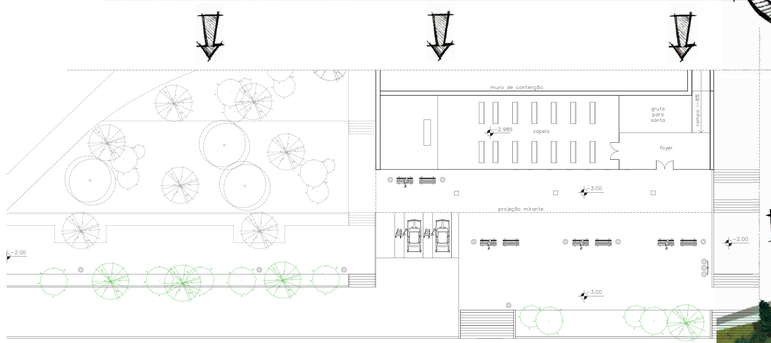

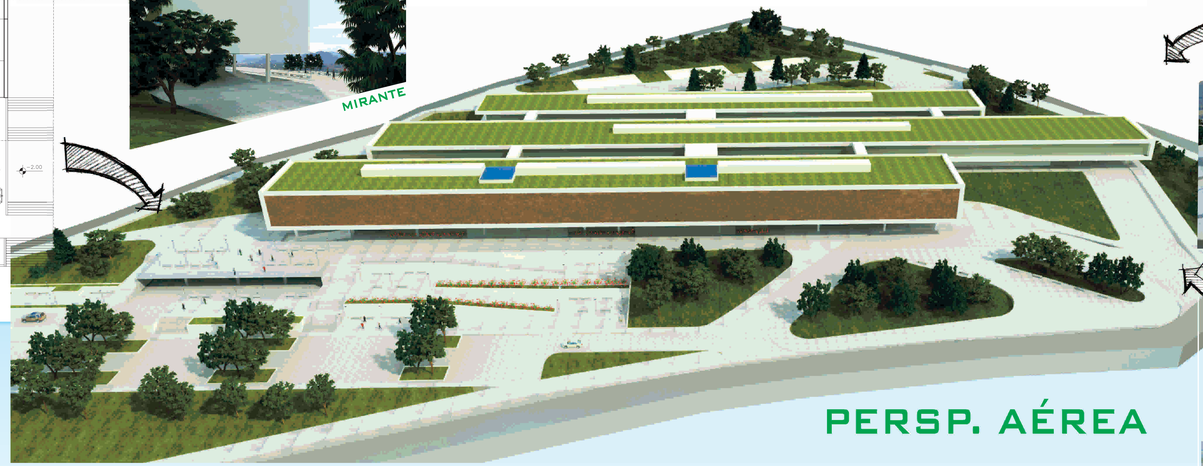

PLANTA BAIXA - NÍVEL -1
ESC.: 1/200

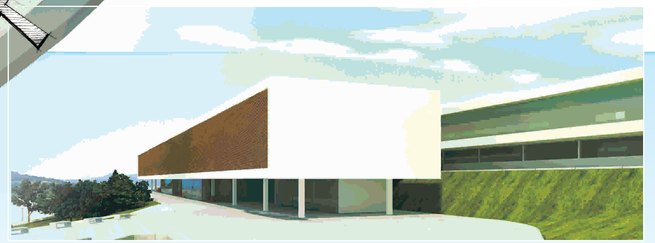

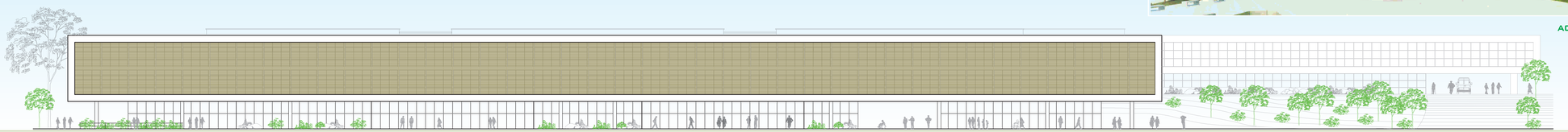

FACHADA NORTE
ESC.: 1/200

TRABALHO FINAL DE GRADUAÇÃO
CENTRO DE SAÚDE BOM PRINCÍPIO

ORIENTADOR: RINALDO FERREIRA BARBOSA
JOÃO RAFAEL SEVERO NOGUEIRA